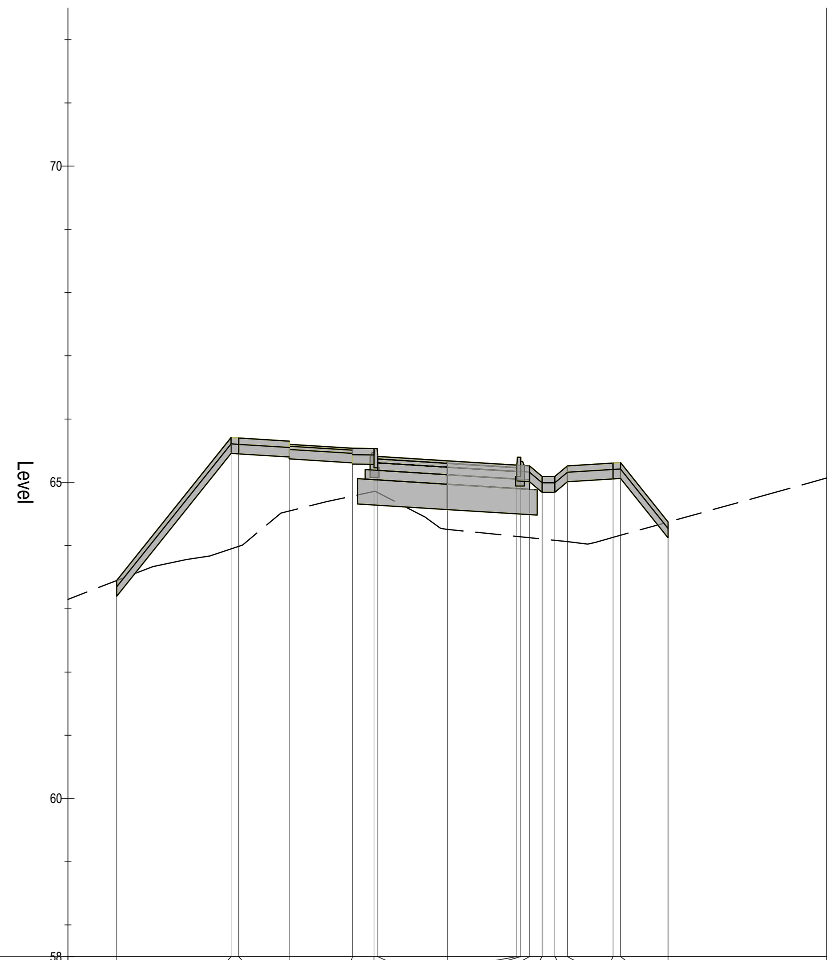

Proposed Levels	63.447	65.708	65.700	65.600	65.538	65.534	65.409	65.340	65.271	65.396	65.259	65.092	65.092	65.259	65.304	65.311	64.371
Existing Levels	63.447	63.948	63.988	64.547	64.782	64.854	64.836	64.256	64.144	64.138	64.124	64.103	64.083	64.063	64.129	64.163	64.371
Offsets	-13.072	-8.550	-8.250	-6.250	-3.750	-2.900	-2.750	0.000	2.750	2.900	3.250	3.750	4.250	4.750	6.550	6.850	8.729

QUARRY WALK
Chainage 280.000

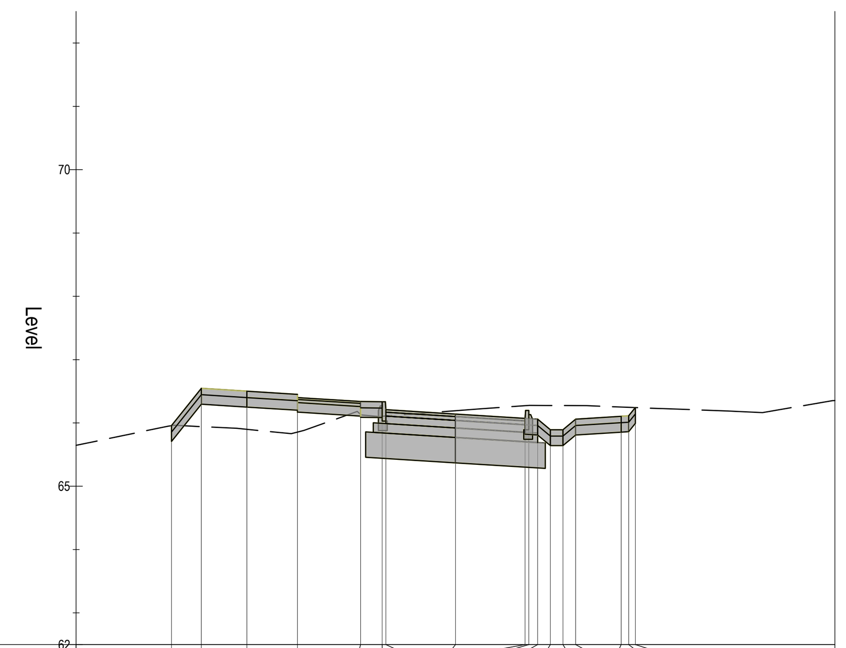

Proposed Levels	65.957	66.546	66.501	66.401	66.338	66.334	66.209	66.140	66.072	66.197	66.059	65.892	65.892	66.059	66.104	66.112	66.243
Existing Levels	65.957	65.942	65.899	65.855	66.133	66.106	66.110	66.193	66.273	66.277	66.277	66.276	66.275	66.273	66.252	66.247	66.243
Offsets	-11.227	-10.050	-8.250	-6.250	-3.750	-2.900	-2.750	0.000	2.750	2.900	3.250	3.750	4.250	4.750	6.550	6.850	7.113

QUARRY WALK
Chainage 290.000

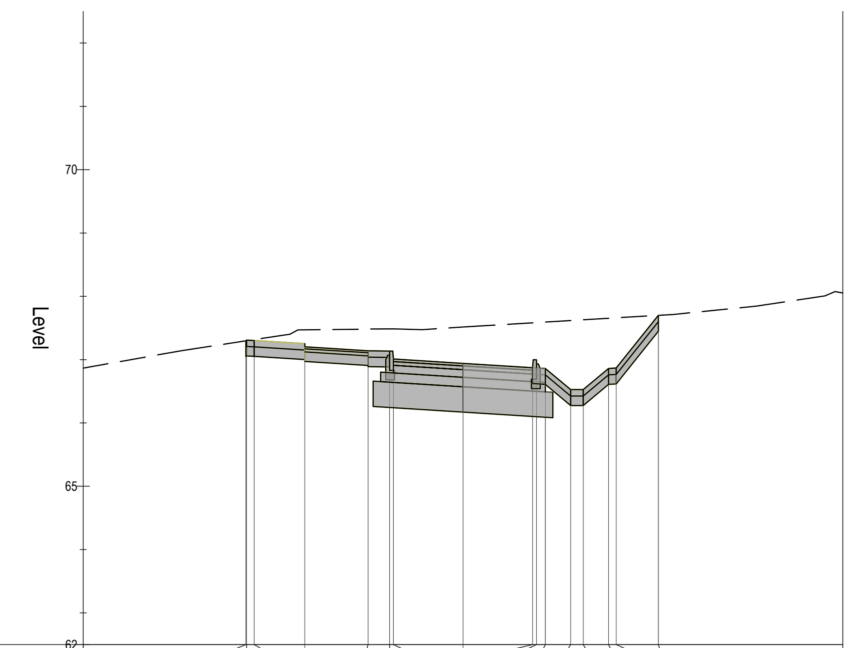

Proposed Levels	67.296	67.309	67.301	67.201	67.139	67.135	67.010	66.941	66.872	66.997	66.860	66.526	66.526	66.860	66.867	67.700
Existing Levels	67.296	67.298	67.316	67.471	67.482	67.486	67.487	67.515	67.582	67.585	67.594	67.617	67.629	67.653	67.660	67.700
Offsets	-8.575	-8.550	-8.250	-6.250	-3.750	-2.900	-2.750	0.000	2.750	2.900	3.250	4.250	4.750	5.750	6.050	7.715

QUARRY WALK
Chainage 300.000

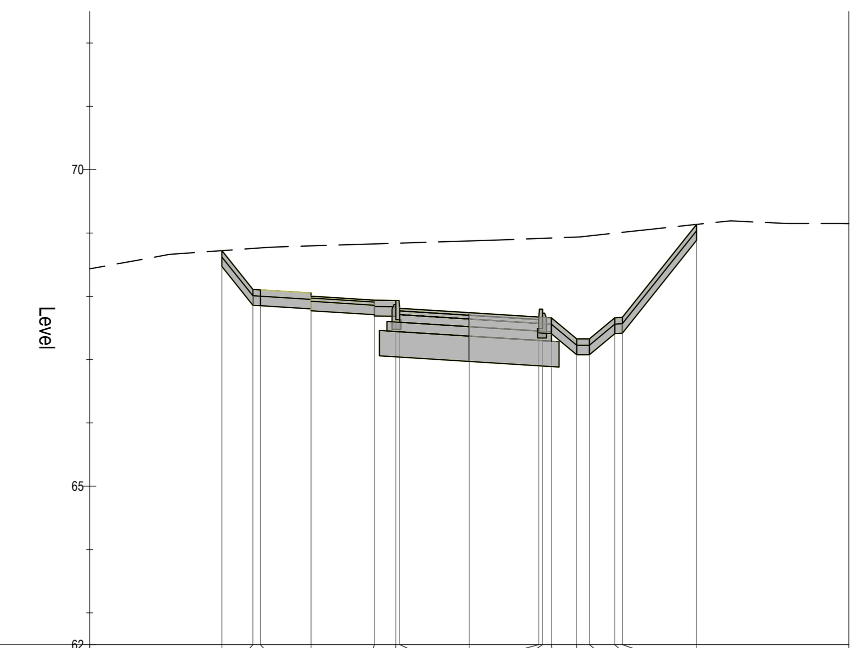

Proposed Levels	68.721	68.109	68.102	68.002	67.939	67.935	67.810	67.741	67.673	67.798	67.660	67.327	67.327	67.660	67.668	69.136
Existing Levels	68.721	68.757	68.765	68.796	68.828	68.838	68.840	68.875	68.914	68.916	68.921	68.937	68.954	68.998	69.011	69.136
Offsets	-9.774	-8.550	-8.250	-6.250	-3.750	-2.900	-2.750	0.000	2.750	2.900	3.250	4.250	4.750	5.750	6.050	8.986

QUARRY WALK
Chainage 310.000

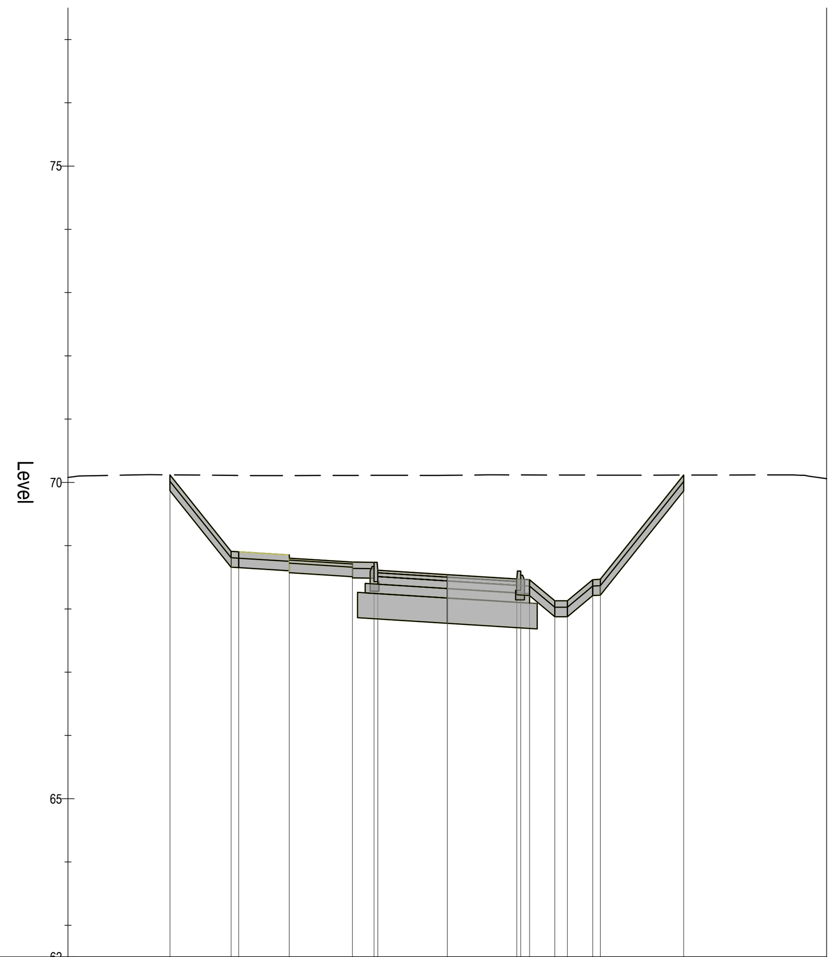

Proposed Levels	70.119	68.910	68.902	68.802	68.740	68.736	68.611	68.542	68.473	68.598	68.461	68.127	68.127	68.461	68.468	70.115
Existing Levels	70.119	70.111	70.110	70.108	70.110	70.111	70.111	70.111	70.118	70.118	70.117	70.116	70.116	70.115	70.114	70.115
Offsets	-10.968	-8.550	-8.250	-6.250	-3.750	-2.900	-2.750	0.000	2.750	2.900	3.250	4.250	4.750	5.750	6.050	9.344

QUARRY WALK
Chainage 320.000

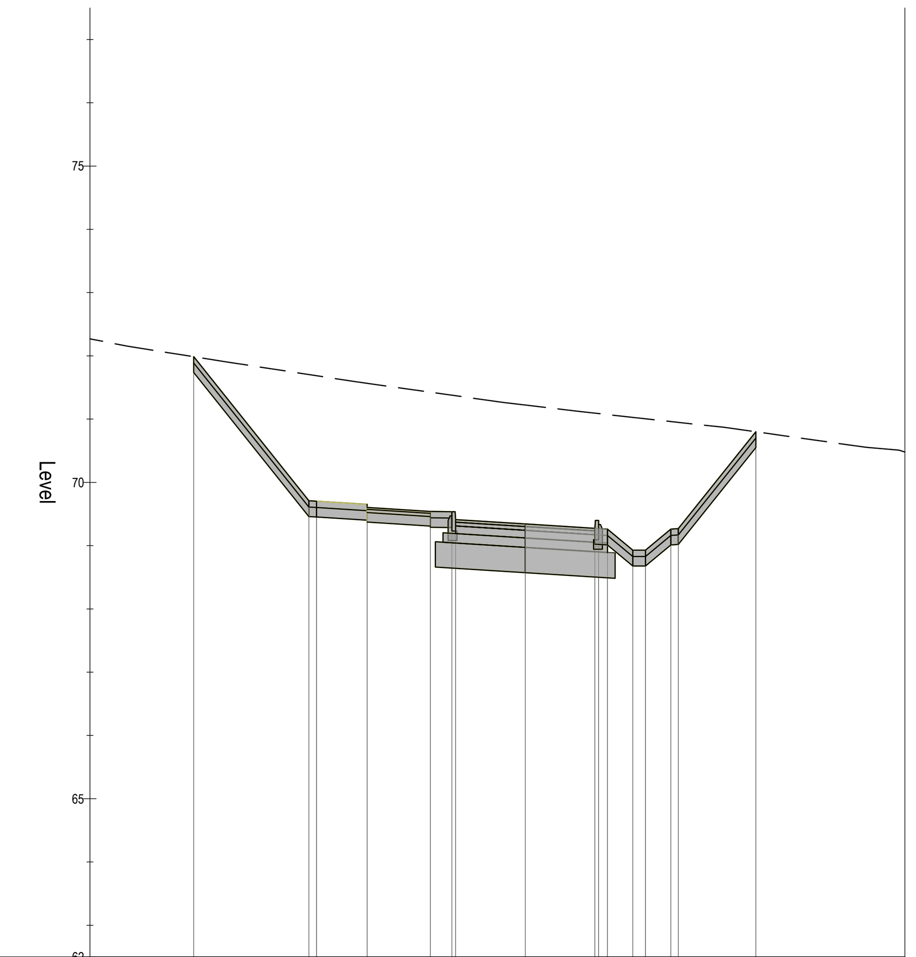

Proposed Levels	71.987	69.710	69.703	69.603	69.540	69.536	69.411	69.342	69.274	69.399	69.261	68.928	68.928	69.261	69.269	70.800
Existing Levels	71.987	71.705	71.686	71.566	71.426	71.378	71.369	71.222	71.095	71.088	71.072	71.027	71.005	70.962	70.949	70.800
Offsets	-13.103	-8.550	-8.250	-6.250	-3.750	-2.900	-2.750	0.000	2.750	2.900	3.250	4.250	4.750	5.750	6.050	9.112

QUARRY WALK
Chainage 330.000

ON ORIGINAL
0 5 10 20 30 40 50mm

© COPYRIGHT OF THIS DRAWING IS RESERVED BY DBFL CONSULTING ENGINEERS. NO PART SHALL BE REPRODUCED OR TRANSMITTED WITHOUT THEIR WRITTEN PERMISSION.

NO CHANGES OF WHATSOEVER NATURE ARE TO BE MADE TO ANY DETAILS SET OUT OR CONTAINED IN ANY DBFL SPECIFICATIONS OR DRAWINGS UNLESS THE EXPRESS CONSENT HAS BEEN OBTAINED IN ADVANCE, IN WRITING, FROM DBFL

NOTES:

rev	date	description	by	chkd.
0	20/11/2023	ISSUED FOR PLANNING	KMM	JPC

STATUS CODES

purpose: P3 - PLANNING PERMISSION
acceptance: S - ISSUED

DBFL Consulting Engineers
Civil, Structural & Transportation Engineering
www.dbfl.ie

DUBLIN OFFICE: Ormond House, Upper Ormond Quay, Dublin 7. D07 W704
PHONE +353 1 400 4000

CORK OFFICE: 14 South Mall, Cork. T12 CT91
PHONE +353 21 2024538

WATERFORD OFFICE: Suite 8b The Atrium, Maritana Gate, Canada Street, Waterford. X91 W028
PHONE +353 51 309 500

project ref.
CIVIC OFFICES

drawing title
QUARRY WALK - CROSS SECTIONS - SHEET 3

client
MONAGHAN COUNTY COUNCIL

designed by	author	scale	sheet size
KM	RC	1:250 H 1:100 V	A1

drawing no.: 220084-RY-04-Z00-XXX-DR-DBFL-CE-3213
revision: 0