

Note: Survey by Apex Surveys, July 2022
Datum: Malin Head (OSMG15)
OS License: 2023/OSL_NMA_158 Monaghan County Council

CENTRE COORDINATES
ITM 667454.833906
PUBLISHED
07/05/2019
ORDER NO:
50061323_1
MAP SERIES
1:1000
MAP SHEETS
1036-25
1095-05

KEY:
— Site boundary subject to planning application
— Lands within Applicant's Ownership
— Right Of Way

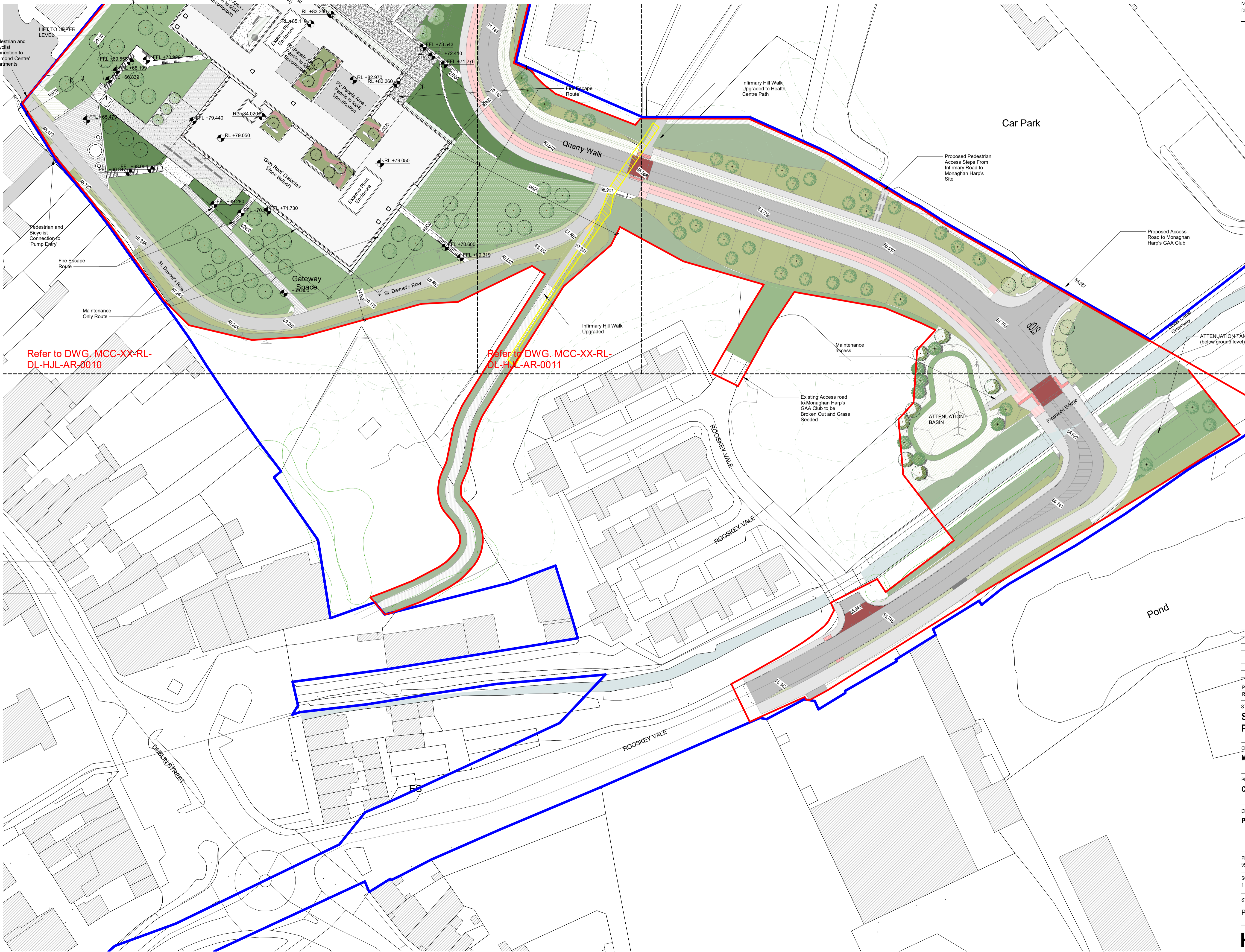
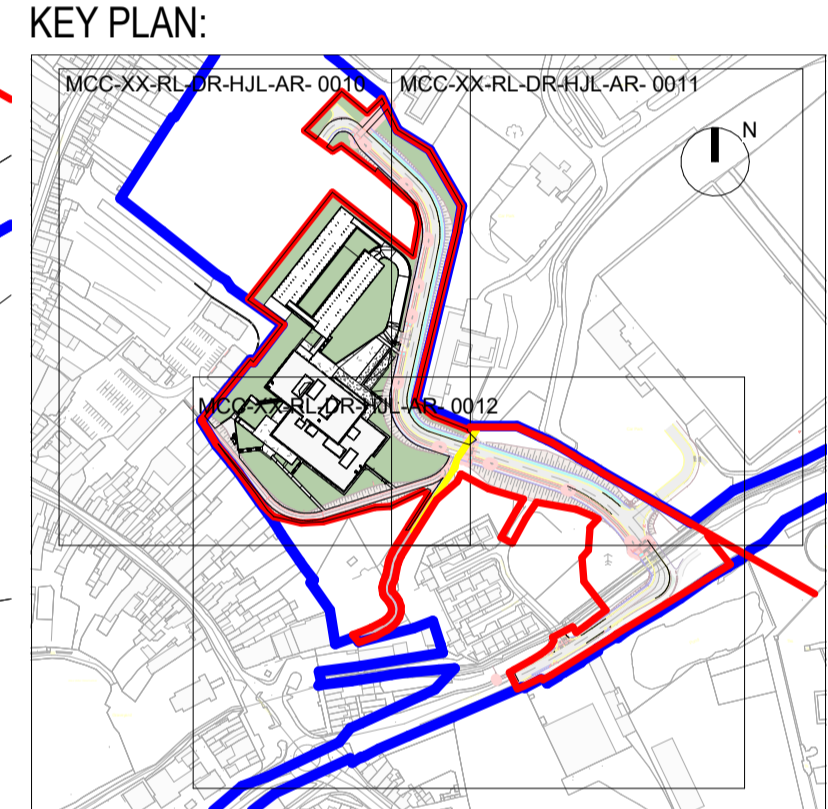

Refer to DWG. MCC-XX-RL-DL-HJL-AR-0010

Refer to DWG. MCC-XX-RL-DL-HJL-AR-0011

REV	DATE	ISSUED FOR PLANNING DESCRIPTION	SA CKH	RC DRN
P1	17/11/2023	ISSUED FOR PLANNING	SA	RC

STATUTORY SUBMISSION - PLANNING PERMISSION

CLIENT
MONAGHAN COUNTY COUNCIL

PROJECT
Civic Offices

DRAWING
PROPOSED SITE LAYOUT PLAN (3 OF 3)

PROJECT NUMBER	DATE	STATUS CODE	DRAWING NUMBER	REVISION
951026	06/30/23	P3	MCCO-XX-RL-DR-HJL-AR-0012	P1

Henry J Lyons

Architecture + Interiors
henrylyons.com
+353 1 888 3333
info@henrylyons.com
51-54 Pearse Street
Dublin D02 KA66